ᐅᖃᓕᒫᒐᖅ 01

ᑲᒪᒋᓚᑎᐊᕐᓚᕗᓚ

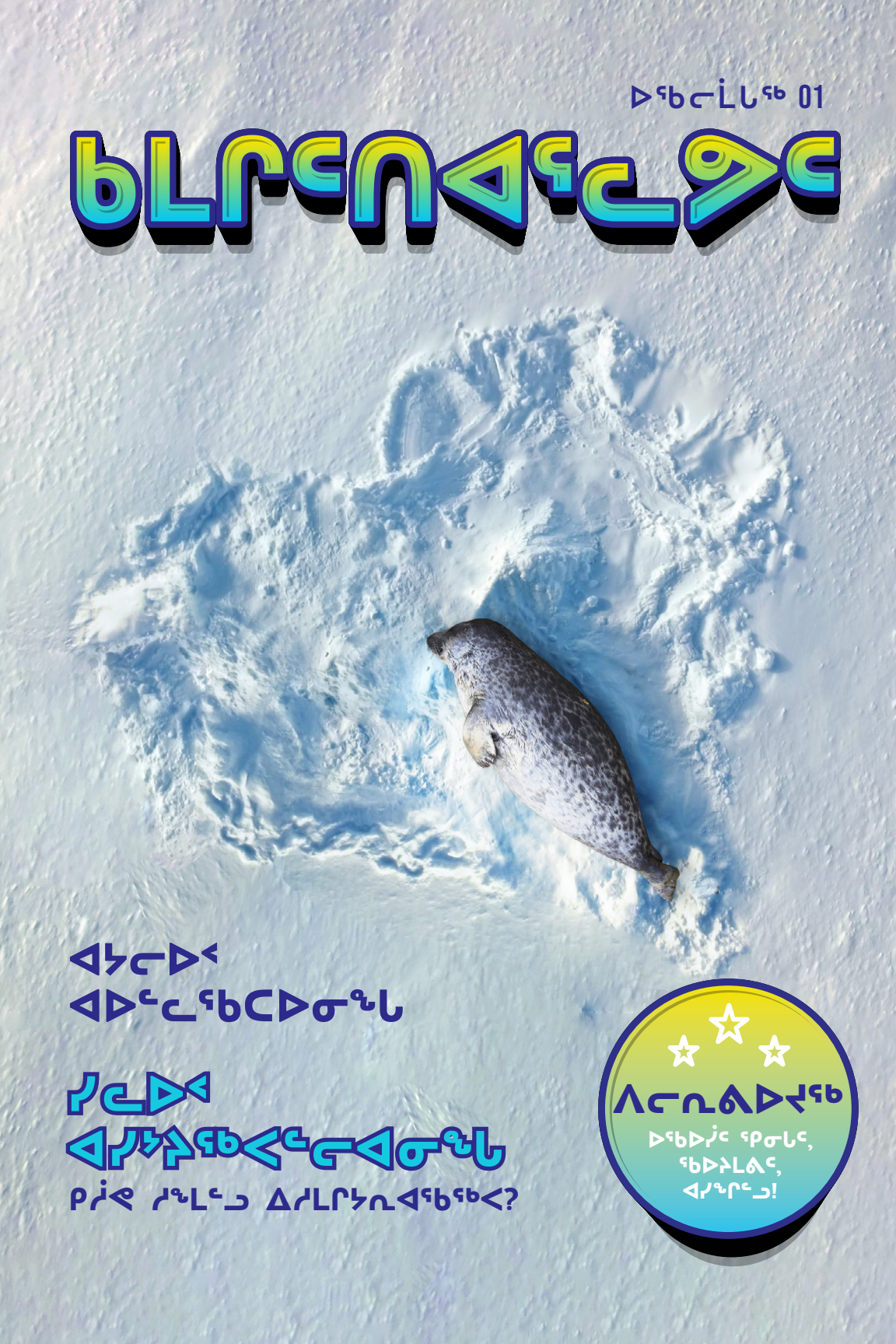

ᐊᔭᓕᐅᑉ
ᐊᐅᓪᓚᖃᑕᐅᓂᖓ

ᓯᓚᐅᑉ
ᐊᓯᔾᔨᖅᐸᓪᓕᐊᓂᖓ
ᑭᓲᓄ ᓱᖓᓪᓗ ᐃᓱᒪᒋᔭᕆᐊᖃᖅᐸ?

ᐱᓕᕆᕕᐅᔪᖅ
ᐅᖃᐅᓯᓪ ᖃᓂᒐᓪ,
ᖃᐅᔨᒪᕕᓪ,
ᐊᓯᖏᓪᓗ!

ᑲᒪᒋᓚᑎᐊᕐᓚᕗᑦ

ᐅᑯᐊ ᖃᒥᕐᕈᐊᒐᑦ ᑐᕌᖓᕗᑦ ᒪᒃᑯᒃᑐᓄᑦ ᓄᓇᕗᒻᒥᐅᓄᑦ ᑐᑭᓯᒋᐊᕈᒪᔪᓄᑦ ᓯᓚᐅᑉ ᐊᓯᔾᔨᖅᐸᓪᓕᐊᓂᖓᓂᒃ ᐊᒃᑐᐃᓐᖏᓐᓂᖅᓴᐅᑎᕐᑎᓇᓱᖕᓂᕐᒥᒃᑐ ᓄᓇᓕᖕᒋᓐᓄᑦ. ᐃᓕᓯᓐᓂᑦ ᑐᓴᕈᒪᕗᒍᑦ ᑖᒃᑯᓄᖓ ᐃᓱᒪᒋᔭᕐᓯᓐᓂᒃ ᓯᕗᓂᕐᑎᓐᓂᑐ ᑭᓯᓂᒃ ᑕᑯᔪᒪᓇᔭᕐᒪᖔᑦᓯᕐ. ᖃᕋᓴᐅᔭᒃᑯᑦ ᑎᑎᕋᕐᕕᒋᔪᓐᓇᖅᐸᑎᓯᑦ ᐅᕗᖓ climatechange@gov.nu.ca.

Editors and consultants

Jaypeetee Arnakak
Andrea Flaherty
Michael Stevens
Nicola Smith
Brent Warren
Oliver Barham

Contributors

Barbara Olson
Ashley Qilavaq-Savard
Jamesie Fournier
William Flaherty
Carolyn Bond

Illustrator

Emma Pederson

Designer

Yulia Mychkina

Nunavut Climate Change Secretariat
climatechange@gov.nu.ca

ClimateChangeNunavut.ca

Design and layout copyright © 2024 Inhabit Education
Text copyright © Inhabit Education Images: © Photo manipulation of Mozgova/shutterstock.com and Design Pics Inc/alamy.com, cover • © image generated by Adobe's Firefly text to image, page 4 • © VectorMine/shutterstock.com, page 7 • © NOAA Great Lakes Environmental Research Laboratory/Wikimedia Commons, page 7 • © Drepicter/shutterstock.com, page 7 • © knelson20/shutterstock.com, page 7 • © Emma Pederson, pages 8,9,14 • © William Flaherty, page 10 • © Sem_Sem/shutterstock.com, pages 10-11 • © Hasbi _Creative/shutterstock.com, pages 12-13 • © Lucky mame/shutterstock.com, page 13 • © Photoongraphy/shutterstock.com, page 13.

All rights reserved. The use of any part of this publication reproduced, transmitted in any form or by any means, electronic, mechanical, photocopying, recording, or otherwise, or stored in a retrievable system, without written consent of the publisher, is an infringement of copyright law.

ISBN: 978-0-2287-1161-2

Developed and published in Canada by **Inhabit Education**
www.inhabiteducation.com

ᑕᕝᕙᓂ ᖃᒥᕐᕈᐊᒐᕐᒥ...

4 ᐊᔾᓕᐅᑉ ᐊᐅᓪᓚᖅᑕᐅᓂᖓ

6 ᓯᓚᐅᑉ ᐊᓯᔾᔨᖅᐸᓪᓕᐊᓂᖓ: ᑭᓱᕙ ᓱᖓᓪᓗ ᐃᓱᒪᒋᔭᕆᐊᖃᖅᐸ?

8 ᐃᕐᑐᒃ ᓯᓚᓗ ᑖᖅᑐᖅ

10 ᐊᐱᖅᓱᕐᓂᖅ ᐆᒪᔪᕐᓂᐊᖅᑎᒥᒃ: ᐅᐃᓕᐊᒻ ᕝᓚᐃᐅᕐᑎ

12 ᐱᓕᕆᐊᒃᓴᑦ

ᐊᔭᓕᐅᐸ ᐊᐅᓪᓚᕐᑲᑕᐅᓂᖓ

ᐅᓂᒃᑳᓕᐅᖅᑐᖅ ᕙᕗᕋ ᑲᓪᓴᓐ

ᐱᓱᒃᑐᑎᒃ ᐊᖏᕋᕋᓕᖅᑐᑎᒃ ᐃᓕᓐᓂᐊᕐᕕᖕᒥᑦ, ᐊᔭᓕᒃ ᐱᖃᓐᓇᕆᔭᖕᒋᓪᓗ ᕿᒥᕐᕈᐊᖅᐳᑦ ᐃᓕᓐᓂᐊᕐᓂᐅᑉ ᓄᖅᑲᕐᓂᖓᓂ ᐃᓕᓴᕆᔭᐅᔾᔪᑎᑖᕆᔭᖓᓂᒃ ᖃᐅᔨᓴᕐᓂᕐᒧᑦ ᐊᒻᒪᓗ ᐊᕙᑎᒥᒃ ᑲᒪᑦᓯᐊᕐᓂᕐᒧᑦ, ᐱᐅᒃᓴᖅᑐᑎᒃ. ᐊᔭᓕᒃ ᐊᑯᓂᒍᓱᓕᖅᐳᖅ ᒪᒃᑯᒃᑐᓄᑦ ᐃᓕᓐᓂᐊᕆᐊᓖᓕᕐᓂᖓᓂᒃ ᐅᑭᐊᒃᓵᖅ. ᐃᖅᑲᓇᐃᔭᖅᑖᕈᒪᕗᖅ ᐊᑖᑕᕐᓯᐊᖓᑎᑐᑦ, ᐆᒪᔪᕐᓂᐊᖅᑎ, ᓱᕈᓯᓛᖑᓂᖓᓂᑦ ᐃᓕᓐᓂᐊᖅᑎᑦᑎᓯᒪᔪᖅ ᐊᖑᓇᓱᖕᓂᕐᒥᒃ ᐊᒻᒪᓗ ᐃᖃᓗᒐᓱᖕᓂᕐᒥᒃ. ᐃᓕᓐᓂᐊᖅᑎᓚᐅᓇᕙᑉ ᑲᒪᑦᑎᐊᕐᓂᕐᒥᒃ ᐆᒪᔪᓂᒃ ᓄᓇᒥᐅᑕᓂᒃ, ᑎᖕᒥᐊᓂᒃᓗ ᓯᓚᒃᑯᑦ ᑎᖕᒥᕙᒃᑐᓂᒃ, ᐊᒻᒪᓗ ᐃᖃᓗᖕᓂᒃ ᐃᒪᕐᒥᐅᑕᓂᒃ.

ᐊᔭᓕᒃ ᐊᖏᕋᕋᒥ, ᐊᑖᑕᕐᓯᐊᖓ ᐊᓃᖅᐳᖅ ᐸᕐᓇᒃᑐᖅ ᐅᒥᐊᒃᑯᑦ ᐊᐅᓪᓚᕐᓂᐊᕐᒥ. ᐊᔭᓕᒃ ᓇᖕᒪᖕᒥᓂᒃ ᑐᖅᓱᕐᒧᖅᓯᕗᖅ, ᐃᓕᓴᕆᔭᐅᔾᔪᑎᑖᖕᒋᑦ ᖃᐅᔨᓴᕐᓂᕐᒧᑦ ᐊᒻᒪᓗ ᐊᕙᑎᒥᒃ ᑲᒪᑦᓯᐊᕐᓂᕐᒧᑦ, ᐱᐅᒃᓴᖅᑐᑎᒃ. ᐊᔭᓕᒃ ᐊᑯᓂᒍᓱᓕᖅᐳᖅ ᒪᒃᑯᒃᑐᓄᑦ ᐃᓕᓐᓂᐊᕆᐊᓖᓕᕐᓂᖓᓂᒃ ᐅᑭᐊᒃᓵᖅ. ᐃᖅᑲᓇᐃᔭᖅᑖᕈᒪᕗᖅ ᐊᑖᑕᕐᓯᐊᖓᑎᑐᑦ, ᐆᒪᔪᕐᓂᐊᖅᑎᑦᑎᓯᒪᔪᖅ ᐊᖑᓇᓱᖕᓂᕐᒥᒃ ᐊᒻᒪᓗ ᐃᖃᓗᒐᓱᖕᓂᕐᒥᒃ. ᐃᓕᓐᓂᐊᖅᑎᓚᐅᓇᕙᑉ ᑲᒪᑦᑎᐊᕐᓂᕐᒥᒃ ᐆᒪᔪᓂᒃ ᓄᓇᒥᐅᑕᓂᒃ, ᑎᖕᒥᐊᓂᒃᓗ ᓯᓚᒃᑯᑦ ᑎᖕᒥᕙᒃᑐᓂᒃ, ᐊᒻᒪᓗ ᐃᖃᓗᖕᓂᒃ ᐃᒪᕐᒥᐅᑕᓂᒃ.

ᐊᔭᓕᒃ ᐊᖏᕋᕋᒥ, ᐊᑖᑕᕐᓯᐊᖓ ᐊᓃᖅᐳᖅ ᐸᕐᓇᒃᑐᖅ ᐅᒥᐊᒃᑯᑦ ᐊᐅᓪᓚᕐᓂᐊᕐᒥ. ᐊᔭᓕᒃ ᓇᖕᒪᖕᒥᓂᒃ ᑐᖅᓱᕐᒧᖅᓯᕗᖅ, ᐃᓕᓴᕆᔭᐅᔾᔪᑎᑖᖕᒋᑦ ᐅᑭᐊᒃᓵᖅ. ᐃᖅᑲᓇᐃᔭᖅᑖᕈᒪᕗᖅ ᐊᑖᑕᕐᓯᐊᖓᑎᑐᑦ, ᐊᔭᓕᒃ ᐊᑯᓂᒍᓱᓕᖅᐳᖅ ᒪᒃᑯᒃᑐᓄᑦ ᐃᓕᓐᓂᐊᕆᐊᓖᓕᕐᓂᖓᓂᒃ ᐅᑭᐊᒃᓵᖅ. ᐃᖅᑲᓇᐃᔭᖅᑖᕈᒪᕗᖅ ᐊᑖᑕᕐᓯᐊᖓᑎᑐᑦ, ᐆᒪᔪᕐᓂᐊᖅᑎᑦᑎᓯᒪᔪᖅ ᐊᖑᓇᓱᖕᓂᕐᒥᒃ ᐊᒻᒪᓗ ᐃᖃᓗᖕᓂᒃ ᐃᒪᕐᒥᐅᑕᓂᒃ.

ᐊᔭᓕᒃ ᐊᖏᕋᕋᒥ, ᐊᑖᑕᕐᓯᐊᖓ ᐊᓃᖅᐳᖅ ᐸᕐᓇᒃᑐᖅ ᐅᒥᐊᒃᑯᑦ ᐊᐅᓪᓚᕐᓂᐊᕐᒥ. ᐊᔭᓕᒃ ᓇᖕᒪᖕᒥᓂᒃ ᑐᖅᓱᕐᒧᖅᓯᕗᖅ, ᐃᓕᓴᕆᔭᐅᔾᔪᑎᑖᖕᒋᑦ ᐅᑭᐊᒃᓵᖅ. ᐃᖅᑲᓇᐃᔭᖅᑖᕈᒪᕗᖅ ᐊᑖᑕᕐᓯᐊᖓᑎᑐᑦ, ᐊᔭᓕᒃ ᐊᑯᓂᒍᓱᓕᖅᐳᖅ ᒪᒃᑯᒃᑐᓄᑦ ᐃᓕᓐᓂᐊᕆᐊᓖᓕᕐᓂᖓᓂᒃ

ᓯᓚᐅᑉ ᐊᓯᔾᔨᖅᐸᓪᓕᐊᓂᖓᓂᒃ

ᑭᓲᕙ ᓱᖓᒪᓪᓗ

ᐃᓱᒪᒋᔭᕆᐊᖃᖅᐸ?

ᑎᑎᕋᖅᑐᖅ ᐋᔅᓕ ᕿᓚᕝᕙᖅ-ᓱᕙᓪᓕ

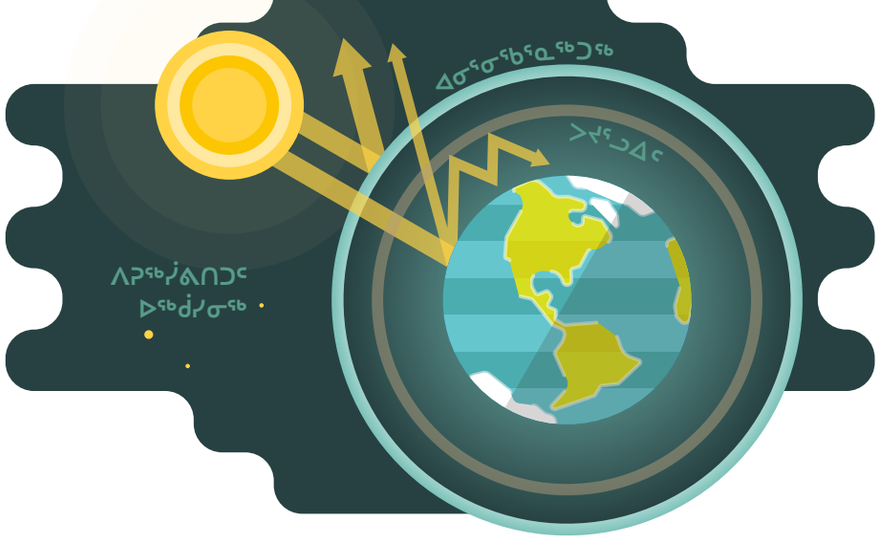

ᑐ ᑭᓯᒋᐊᓚᐅᖅᑕ ᓯᓚᐅᑉ ᐊᓯᔾᔨᖅᐸᓪᓕᐊᓂᖓᓂᒃ! ᓄᓇᕐᔪᐊᑦᑕ ᓯᓚᖓ ᑭᓲᖓᒪᑦ? ᖃᓄᖅ ᐊᔾᔨᒌᙱᓐᓂᖃᖅᐹᒃ ᓯᓚ ᐊᒻᒪᓗ ᓄᓇᐅᑉ ᓯᓚᒋᒐᔪᒃᑕᖓ? ᐅᓪᓗᐃᓐᓇᖅ, ᓯᓚ ᓯᓚᓗᒍᓐᓇᖅᐳᖅ, ᖃᓐᓂᕈᓐᓇᖅᐳᖅ, ᐊᒻᒪᓗ ᓱᕿᓐᓂᓕᕐᓗᓂ. ᓯᓚ ᑕᐃᒫᑦᑕᐃᓐᓈᙱᓚᖅ, ᐃᑲᕐᕋᒥᑦ ᐃᑲᕐᕋᒧᑦ, ᐅᓪᓗᒥᑦ ᖃᐅᒃᐸᒧᑦ, ᐱᓇᓱᐊᕈᓯᕐᒥᑦ ᐱᓇᓱᐊᕈᓯᕐᒧᑦ. ᓄᓇᐅᑉ ᓯᓚᒋᒐᔪᒃᑕᖓ ᓇᒥᓐᓂᖓᓄᑦ ᓯᕗᒧᑐᖃᖅ ᓂᓇᐅᖓᓇᕐᓂᖃᖅᐳᖅ. ᓄᓇᐅᑉ ᓯᓚᒋᒐᔪᒃᑕᖓ ᐅᑭᐅᖅᑕᖅᑐᒥ ᖃᐅᔨᒪᓇᖅᐳᖅ ᓂᓪᓚᐅᓂᖅᓴᖅ, ᐊᑯᓂᐅᓂᖅᓴᖅ ᐅᑭᐅᖑᓲᖑᓪᓗᓂ, ᐊᒻᒪᓗ ᐊᐅᔭᖓ ᓇᐃᓐᓂᖅᓴᐅᕗᖅ ᐅᖅᑰᓯᓗᐊᖅᐸᓐᓇᓂ ᑲᓇᑕᐅᑉ ᓂᒋᖅᐸᓯᐊᑎᑑᙱᑦᑐᖅ, ᓄᓇᐅᓪᓗ ᓯᓚᒋᒐᔪᒃᑕᖓᓂᒃ ᐊᒻᒪᓗᖅᑐᖅ, ᐊᔾᔨᒌᙱᓚᖅᑐᖅ ᐊᒻᒪᓗᖅᑐᖅ ᐊᒻᒪᓗᖅᑐᖅ ᐊᒻᒪᓗ

“ᐃᕐᑐᒃ ᓯᓚᓗ ᑖᖅᑐᖅ”

ᐅᓂᒃᑳᓕᐅᖅᑎ ᔭᐃᒥᓯ ᐳᐊᓂᐊᐃ

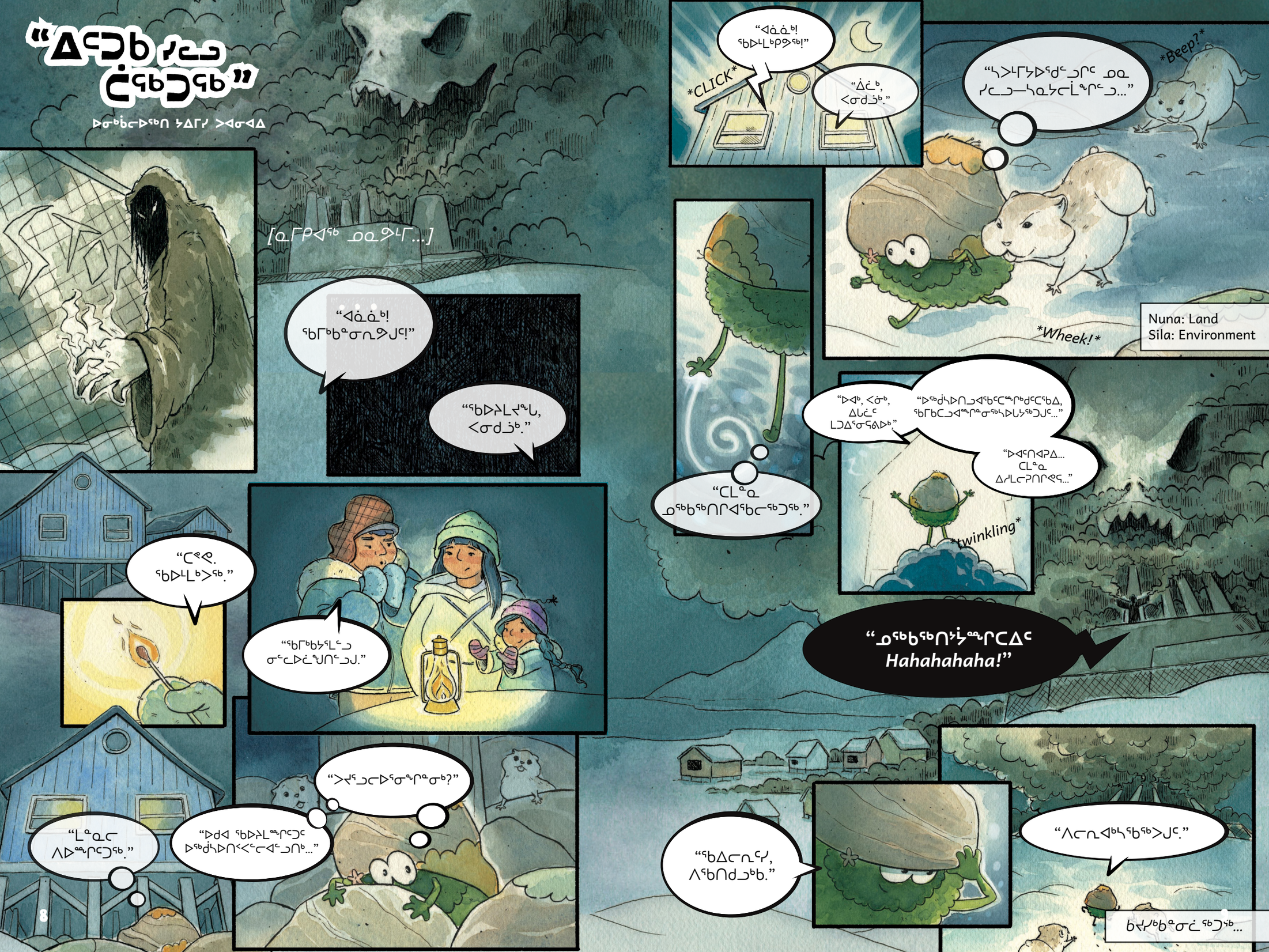

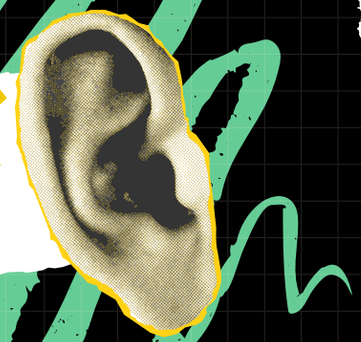

ᐊᐱᖅᓱᕐᓂᖅ
ᐆᒪᔪᕐᓂᐊᖅᑎᒥᒃ:

ᐅᐃᓕᐊᒻ ᕙᓚᕼᐅᕐᑎ

ᐆᒪᔪᕐᓂᐊᖅᑎᑦ ᑭᓱᓂᒃ ᐱᓕᕆᕙᒃᐸᑦ ᓄᓇᕗᒻᒥ?

ᑕᒪᒃᑯᐊ ᐱᓕᕆᐊᕆᕙᒃᑕᕗᑦ ᐊᓯᔾᔨᖅᑕᖅᐳᑦ ᐅᓪᓗᑕᒫᖅ. ᐅᓪᓛᒃᑯᑦ, ᐃᓛᓐᓂᒃᑯᑦ ᐱᓕᕆᕙᒃᐳᖕᒐ ᑕᖅᑭᑕᒫᖅᓯᐅᑎᓂᒃ ᐅᓂᒃᑳᓕᐊᓂ, ᐃᖅᑲᓇᐃᔭᕆᐊᖅᑲᑦᑕᕐᓂᓐᓂᒃ, ᐊᓯᖏᓐᓂᒡᓗ ᐊᓪᓚᒐᕕᖕᒥ ᐱᓕᕆᐊᕆᔭᕆᐊᖅᑲᖅᑕᓐᓂᒃ. ᐅᓐᓄᓴᒃᑯᑦ, ᐊᐅᓪᓚᑲᑕᒃᐸᒃᐳᖕᒐ ᖃᒧᑕᐅᔭᒃᑯᑦ ᐅᒥᐊᒃᑯᓪᓘᓐᓃᑦ. ᐃᓛᓐᓂᒃᑯᑦ ᐅᖅᑳᓚᕕᐅᕙᒃᐳᖕᒐ ᓇᓂᓯᔪᕕᓂᕐᓂᒃ ᑐᖅᑯᖓᔪᒥᒃ ᑐᓗᒐᕐᒥᒃ ᐅᕙᕙᓘᓐᓃᑦ ᓇᓄᕐᒥᒃ ᐊᓯᕈᓘᔭᖏᓐᓂᒡᓗ ᐱᕙᓪᓕᐊᔪᓂᒃ ᓄᓇᓕᑦᑎᓐᓂᒃ.

ᐆᒪᔪᕐᓂᐊᖅᑎᑦ ᑭᓱᓂᒃ ᐱᓕᕆᕙᒃᐸᑦ ᓄᓇᕗᒻᒥ?

ᖃᓄᖅ ᓯᓚᐅᑉ ᐊᓯᔾᔨᖅᐸᓪᓕᐊᓂᖓ ᐊᑦᑐᐃᓂᖅᑲᖅᓯᒪᓕᖅᐸ ᐱᕈᖅᑐᓂᒃ, ᐆᒪᔪᓂᒃ, ᐊᒻᒪᓗ ᐃᓄᖕᓂᒃ ᓄᓇᓕᑦᓯᓐᓂ?

ᓯᓚᐅᑉ ᐊᓯᔾᔨᖅᐸᓪᓕᐊᓂᖓ ᓱᓕᓪᓚᑦᑖᖅᑐᖅ. ᑕᑯᕙᒃᐸᕐ. ᖃᐅᔨᒪᕙᕐ ᐊᓯᔾᔨᖅᐸᓪᓚᐊᓪᓚᑦᑕᖅᑐᖅ ᓱᖃᐃᒻᒪ ᐊᓄᖅᑲᑦᑕᕐᓂᓐᓂᖓ ᓴᖏᓕᖅᐸᓪᓕᐊᔪᖅ. ᓯᓚᐅᑉ ᐱᕙᓪᓕᐊᓂᖏᑦᓯ ᐊᓯᖏᓕᖅᐸ ᐅᐊᑦᑎᐊᕈᒃᑲᓐᓂᖅ ᐃᓕᓴᕆᕙᓚᐅᖅᑕᑦᑎᓐᓂᒃ. ᐊᓄᕐᖅᑲᑦᑕᓕᖅᐳᖅᑦ ᓴᖏᓕᖅᐸᓪᓕᐊᔪᖅᑐᖅ ᓱᖃᐃᒻᒪ ᐊᓄᕐᖅᑲᑦᑕᕐᓂᖓ ᓴᖏᓕᖅᐸᓪᓕᐊᔪᖅ. ᐊᓯᖏᓐᓂᒃ ᐱᕙᓪᓕᐊᖏᑦᓯ— ᐊᓯᖏᓕᖅᐸ ᐅᐊᑦᑎᐊᕈᒃᑲᓐᓂᖅ ᐃᓕᓴᕆᕙᓚᐅᖅᑕᑦᑎᓐᓂᒃ. ᐊᓄᕐᖅᑲᑦᑕᓕᖅᐳᖅᑦ ᓴᖏᓕᔪᐊᓗᖕᒥᒃ ᐃᔾᔭᐃᓕᖅᑎᑦᑎᔪᒥᒃ ᐊᑦᕐᒍᒥ ᓂᓪᓚᐅᓛᖕᒐᔭᕆᐊᖅᑲᕋᓗᐊᖅᑎᓪᓗᒍ. ᒫᓐᓇᓕ ᐅᑭᐅᒃᑯᑦ ᐃᓚᖓᒍᑦ ᓯᓚᓗᒃᐸᓕᖅᐳᖅ. ᓯᑯᓇᓵᖅᑲᑦᑕᓕᖅᐸᓪᓕᐊᕗᖅ. ᑕᒪᓐᓇ ᐅᐊᑦᑎᐊᕈᓚᐅᖅᑑᑉ ᐊᔾᔨᒋᔪᓐᓃᖅᐹᑉ. ᓯᑯᓇᓵᖅᑐᐊᓗᕙᓕᖅᐳᖅᓕ. ᐋᒃᑑᕙᕙᒥ ᓯᑯᓕᖅᐸᓚᐅᖅᑐᖅ. ᑭᓯᐊᓂᓕ ᒫᓐᓇ ᐅᒥᐊᖅᔪᐊᑦ ᐅᓯᒃᑲᖅᑕᖅᑐᑦ ᑎᑭᐸᓪᓕᐊᔪᓐᓃᑕᐃᓐᓇᖅᑲᑦᑕᓕᖅᐳᑦ ᑎᓯᐱᓇᒥ.

ᐅᔾᔨᕈᓱᖅᑲᑦᑕᖅᓯᒪᓕᖅᐱᑦ ᐆᒪᔪᑦ ᐃᓕᖅᑯᓱᖏᓐᓂᒃ ᓄᓇᓕᑦᑕ ᓯᓚᑖᓂ?

ᐆ. ᓱᖃᐃᒻᒪ ᓯᓚ ᐃᔾᔭᐃᓐᓂᖅᓴᐅᓕᖅᒪᑦ, ᓂᒋᖅᒥᐅᑕᑦ ᐆᒪᔪᑦ ᐅᑭᐅᖅᑕᖅᑐᒧᑦ ᑎᑭᖅᑲᑦᑕᖅᐸᓪᓕᐊᓕᖅᐳᑦ. ᐅᖅᑲᐅᓯᖅᖅᐳᖕᒐ ᒪᑯᓂᖓ ᐃᖅᑲᓗᒃᐱᐅᔭᖅᓂᒃ, ᐋᑦᓗᖕᓂᒃ, ᑐᒃᑐᕙᖕᓂᒃ, ᐊᒻᒪᓗ ᖁᐱᖅᑕᐊᔪᖕᓂᒃ.

ᐆᒪᔪᕐᓂᐊᖅᑎᑦ ᑭᓱᓂᒃ ᐱᓕᕆᕙᒃᐸᑦ ᓄᓇᕗᒻᒥ?

ᖃᓄᖅ ᓯᓚᐅᑉ ᐊᓯᔾᔨᖅᐸᓪᓕᐊᓂᖓ ᐊᑦᑐᐃᓂᖅᑲᖅᓯᒪᓕᖅᐸ ᐱᕈᖅᑐᓂᒃ, ᐆᒪᔪᓂᒃ, ᐊᒻᒪᓗ ᐃᓄᖕᓂᒃ ᓄᓇᓕᑦᓯᓐᓂ?

ᓯᓚᐅᑉ ᐊᓯᔾᔨᖅᐸᓪᓕᐊᓂᖓ ᓱᓕᓪᓚᑦᑖᖅᑐᖅ. ᑕᑯᕙᒃᐸᕐ. ᖃᐅᔨᒪᕙᕐ ᐊᓯᔾᔨᖅᐸᓪᓕᐊᓂᖓ ᓴᖏᓕᖅᐸᓪᓕᐊᔪᖅ. ᓯᓚᐅᑉ ᐱᕙᓪᓕᐊᓂᖏᑦᓯ— ᐊᓯᖏᓕᖅᐸ ᐅᐊᑦᑎᐊᕈᒃᑲᓐᓂᖅ ᐃᓕᓴᕆᕙᓚᐅᖅᑕᑦᑎᓐᓂᒃ. ᐊᓄᕐᖅᑲᑦᑕᓕᖅᐳᖅᑦ ᓴᖏᓕᔪᐊᓗᖕᒥᒃ ᐃᔾᔭᐃᓕᖅᑎᑦᑎᔪᒥᒃ ᐊᑦᕐᒍᒥ ᓂᓪᓚᐅᓛᖕᒐᔭᕆᐊᖅᑲᕋᓗᐊᖅᑎᓪᓗᒍ. ᒫᓐᓇᓕ ᐅᑭᐅᒃᑯᑦ ᐃᓚᖓᒍᑦ ᓯᓚᓗᒃᐸᓕᖅᐳᖅ. ᓯᑯᓇᓵᖅᑲᑦᑕᓕᖅᐸᓪᓕᐊᕗᖅ. ᑕᒪᓐᓇ ᐅᐊᑦᑎᐊᕈᓚᐅᖅᑑᑉ ᐊᔾᔨᒋᔪᓐᓃᖅᐹᑉ. ᓯᑯᓇᓵᖅᑐᐊᓗᕙᓕᖅᐳᖅᓕ. ᐋᒃᑑᕙᕙᒥ ᓯᑯᓕᖅᐸᓚᐅᖅᑐᖅ. ᑭᓯᐊᓂᓕ ᒫᓐᓇ ᐅᒥᐊᖅᔪᐊᑦ ᐅᓯᒃᑲᖅᑕᖅᑐᑦ ᑎᑭᐸᓪᓕᐊᔪᓐᓃᑕᐃᓐᓇᖅᑲᑦᑕᓕᖅᐳᑦ ᑎᓯᐱᓇᒥ.

ᑭᓱᕙᑦ ᐱᔭᕆᐊᑐᓛᖑᓂᐊᖅᑐᑦ ᓯᓚᐅᑉ ᐊᓯᔾᔨᖅᐸᓪᓕᐊᓂᖓᓂᒃ ᓄᓇᕗᒻᒥᐅᓄᑦ?

ᐊᑦᑐᐃᓂᖅᑲᓛᖑᓯᒪᕗᖅ ᓯᓚᐅᑉ ᐊᓯᔾᔨᖅᐸᓪᓕᐊᓂᖓᓂᒃ ᓯᓚᕗᑦ ᐊᒻᒪᓗ ᐊᐅᓪᓚᖅᓯᒪᓪᓗᓂ ᐊᑦᑕᖅᓇᓕᖅᐸᓪᓕᐊᓂᖓ. ᐊᒥᓲᓂᖅᓴᐅᓕᖅᐳᑦ ᓯᑯᒃᑯᑦ ᑲᑕᖅᑲᑦᑕᖅᑐᑦ ᖃᒧᑕᐅᔭᒃᑯᑦ. ᐊᑕᐅᓯᐊᖅᑐᖕᒐ, ᖃᐅᔨᓚᐅᖅᓯᒪᕗᖕᒐ ᐊᓄᓇᕐᔪᐊᖅᑎᓪᓗᒍ 110km/h-ᒥᒃ ᑎᒃᑕᐅᑎᑦᑎᓚᐅᖅᓯᒪᔪᒥᒃ ᐃᒡᓗᐃᑦ ᖁᓕᖏᓐᓂᒃ ᐃᖃᓗᖕᓂ.

ᖃᓄᖅ ᓯᖏᐅᑎᕙᓪᓕᐊᕙᑦ ᓄᓇᕗᒻᒥᐅᑦ ᓯᓚᐅᑉ ᐊᓯᔾᔨᖅᐸᓪᓕᐊᓂᖓᓄᑦ?

ᐃᓚᕗᑦ, ᐅᕙᖓ ᐱᖃᑕᐅᓪᓗᖓ, ᓱᖃᓂᕐᒧᑦ ᐆᒪᒪᖅᑯᑎᒥᒃ ᓄᐊᑦᑎᔾᔪᑎᖃᓕᖅᐳᑦ. ᐃᓪᓗᕋᓛᓛᑦ ᑐᑭᓯᐅᒪᓕᖅᐸᓪᓕᐊᓕᖅᐳᑦ ᑕᒪᓐᓇ ᓯᓚᒥᒃ ᓱᑕᖅᓴᐃᖏᓐᓂᖓᓂᒃ ᐊᒻᒪᓗ ᐊᑭᖃᖕᒋᓪᓗᒋᑦ ᐱᔭᒃᓴᐅᓕᕐᓂᖏᓐᓂᒃ. ᑕᒪᓐᓇ ᑕᑯᖃᑦᑕᓕᖅᐸᓪᓕᐊᕙᕐ.

ᖃᓄᖅ ᓯᖏᐅᑎᕙᓪᓕᐊᕙᑦ ᓄᓇᕗᒻᒥᐅᑦ ᓯᓚᐅᑉ ᐊᓯᔾᔨᖅᐸᓪᓕᐊᓂᖓᓄᑦ?

ᖃᓄᖅ ᓯᓚᐅᑉ ᐊᓯᔾᔨᖅᐸᓪᓕᐊᓂᖓ ᐅᑭᐅᖅᑕᖅᑐᒥ ᒫᓐᓇ ᐱᕙᓪᓕᐊᓕᖅᐳᖅ. ᑕᒪᓐᓇ ᐊᑦᑐᐃᓂᖅᑲᖅᐳᖅ ᑭᓯᓕᒫᓂᒃ— ᐃᓄᖕᓂᑐᐊᖑᖏᑦᑐᖅ, ᑭᓯᐊᓂᑦᑕᐅᖅ ᐆᒪᔪᕐᓂᒃ, ᐱᕈᖅᑐᓂᒃ, ᐆᒪᔪᑦ ᓇᔪᖓᖏᓐᓂᒃ, ᑭᓯᓕᒫᓂᒃ.

ᖃᓄᖅᓕ ᐱᖁᔨᒐᔭᖅᐱᑦ ᒪᒃᑯᒃᑐᑦ ᓄᓇᕗᒻᒥᐅᑦ ᐃᑲᔪᕈᓐᓇᖁᓪᓗᒋᑦ ᓯᓚᐅᑉ ᐊᓯᔾᔨᖅᐸᓪᓕᐊᓂᖓᑕ ᒥᒃᓵᓄᑦ?

ᓯᓚᐅᑉ ᐊᓯᔾᔨᖅᐸᓪᓕᐊᓂᖓ ᐅᑭᐅᖅᑕᖅᑐᒥ ᒫᓐᓇ ᐱᕙᓪᓕᐊᓕᖅᐳᖅ. ᑕᒪᓐᓇ ᐊᑦᑐᐃᓂᖅᑲᖅᐳᖅ ᑭᓯᓕᒫᓂᒃ— ᐃᓄᖕᓂᑐᐊᖑᖏᑦᑐᖅ, ᑭᓯᐊᓂᑦᑕᐅᖅ ᐆᒪᔪᕐᓂᒃ, ᐱᕈᖅᑐᓂᒃ, ᐆᒪᔪᑦ ᓇᔪᖓᖏᓐᓂᒃ, ᑭᓯᓕᒫᓂᒃ.

ᐅᖃᐅᓯᕐᓂᒃ ᖃᓂᕐᓂᖅ

ᐅᑯᐊ ᐅᖃᐅᓯᑦ ᖃᓂᒃᑭᑦ. ᑖᒃᑯᐊ ᐅᖃᐅᓯᑦ ᑎᑎᕋᖅᓯᒪᔪᓐᓇᖅᐳᑦ ᐃᓚᖏᑦ ᓴᓂᒧᑦ (ᑕᓕᖅᐱᖏᑦ ᓴᐅᒥᖕᒧᑦ), ᐃᓚᖏᑦ ᑐᑭᒧᑦ (ᖁᓛᓂᑦ ᐊᒻᒪᑦ) ᐊᒻᒪᓗ ᓴᓐᓂᖓᓛᕐᓗᑎᒃ.

ᐸ	ᕙ	ᔪ	ᐳ	ᒥ	ᑎ	ᓂ	ᐅ	ᓯ	ᑦ	ᐃ	ᓇ	ᖁ	ᓪ	ᖅ	ᐸ	ᓱ	ᓄ
ᒥ	ᓇ	ᑎ	ᐸ	ᐅ	ᖅ	ᔪ	ᐃ	ᖁ	ᒥ	ᐆ	ᖏ	ᕗ	ᑦ	ᐳ	ᓯ	ᓂ	ᐅ
ᖅ	ᐆ	ᓄ	ᑦ	ᖏ	ᑭ	ᕈ	ᐅ	ᑕ	ᑐ	ᓴ	ᒋ	ᑭ	ᖁ	ᐸ	ᓇ	ᑎ	ᒥ
ᔪ	ᒥ	ᑲ	ᓱ	ᖁ	ᐸ	ᓂ	ᒥ	ᐳ	ᔫ	ᓂ	ᖅ	ᐳ	ᕗ	ᕙ	ᑭ	ᐊ	ᐃ
ᓪ	ᓇ	ᓯ	ᖅ	ᐅ	ᕗ	ᒐ	ᑭ	ᓄ	ᑎ	ᑲ	ᑕ	ᕈ	ᐆ	ᓪ	ᓪ	ᕙ	ᓇ
ᕈ	ᓂ	ᑦ	ᑕ	ᐸ	ᖁ	ᐃ	ᒃ	ᒃ	ᓴ	ᒐ	ᔪ	ᐅ	ᑐ	ᓯ	ᑎ	ᑎ	ᕙ
ᔪ	ᐆ	ᒥ	ᑲ	ᖏ	ᒋ	ᑭ	ᓄ	ᓄ	ᕗ	ᑕ	ᓯ	ᓯ	ᑦ	ᓇ	ᓯ	ᒥ	ᐳ
ᐸ	ᒃ	ᒪ	ᐳ	ᓯ	ᑦ	ᕙ	ᐅ	ᓇ	ᒃ	ᖅ	ᓚ	ᕈ	ᖏ	ᓇ	ᓄ	ᒃ	ᑎ
ᑕ	ᓯ	ᑎ	ᔪ	ᒋ	ᑲ	ᐃ	ᔪ	ᐅ	ᓘ	ᑲ	ᐅ	ᑐ	ᑭ	ᐸ	ᑦ	ᑲ	ᓂ
ᖁ	ᕈ	ᐆ	ᓘ	ᑦ	ᒥ	ᓂ	ᐅ	ᐸ	ᒪ	ᑎ	ᐸ	ᕙ	ᑕ	ᓯ	ᓯ	ᒪ	ᖁ
ᕗ	ᐳ	ᐅ	ᑕ	ᖏ	ᓪ	ᓘ	ᓯ	ᐃ	ᓇ	ᒥ	ᐊ	ᓄ	ᑐ	ᖅ	ᔪ	ᑦ	ᓪ
ᕈ	ᓇ	ᑭ	ᑦ	ᔪ	ᖁ	ᕙ	ᖅ	ᑭ	ᑲ	ᔫ	ᓯ	ᐅ	ᒋ	ᐳ	ᑎ	ᑎ	ᐃ
ᓄ	ᑲ	ᑎ	ᖅ	ᒡ	ᐃ	ᓂ	ᑕ	ᐊ	ᐸ	ᑭ	ᔮ	ᒋ	ᖁ	ᕗ	ᐸ	ᐊ	ᐸ
ᐅ	ᒋ	ᒪ	ᔫ	ᐸ	ᓇ	ᓯ	ᑦ	ᖓ	ᑕ	ᐃ	ᔭ	ᒥ	ᐆ	ᕈ	ᔪ	ᕐ	ᐅ
ᑐ	ᐳ	ᑕ	ᓯ	ᓇ	ᖁ	ᖅ	ᐳ	ᓂ	ᕙ	ᓪ	ᖅ	ᑕ	ᒪ	ᕙ	ᑦ	ᓂ	ᓄ
ᐱ	ᐅ	ᖅ	ᓯ	ᐊ	ᕐ	ᓂ	ᖅ	ᖁ	ᐃ	ᓇ	ᐸ	ᓘ	ᔪ	ᑭ	ᑎ	ᖅ	ᐳ
ᓇ	ᑦ	ᐸ	ᔪ	ᑎ	ᓄ	ᕈ	ᑕ	ᐊ	ᐸ	ᐳ	ᓪ	ᓴ	ᕐ	ᑐ	ᖅ	ᓯ	ᑦ
ᕈ	ᑕ	ᒪ	ᐃ	ᓘ	ᕙ	ᓂ	ᑭ	ᖅ	ᓇ	ᒪ	ᓕ	ᓄ	ᓂ	ᑎ	ᐆ	ᓇ	ᓯ
ᑎ	ᐅ	ᑐ	ᐳ	ᓘ	ᐳ	ᓄ	ᐸ	ᓯ	ᑕ	ᓪ	ᐊ	ᑭ	ᑦ	ᖅ	ᒋ	ᓂ	ᐸ
ᓴ	ᑕ	ᓯ	ᖁ	ᒡ	ᔪ	ᒥ	ᓴ	ᕈ	ᕗ	ᐅ	ᓂ	ᑦ	ᐳ	ᑲ	ᖏ	ᑎ	ᔪ
ᐊ	ᓂ	ᕐ	ᓂ	ᖃ	ᕐ	ᓇ	ᖅ	ᑐ	ᖅ	ᑎ	ᖓ	ᓂ	ᓪ	ᓄ	ᕙ	ᐃ	ᐳ
ᓄ	ᐃ	ᒪ	ᖅ	ᑲ	ᓗ	ᒋ	ᔪ	ᕙ	ᓇ	ᓘ	ᓴ	ᑕ	ᓚ	ᒡ	ᕈ	ᖁ	ᓪ
ᖁ	ᐸ	ᓂ	ᓪ	ᑎ	ᒃ	ᐳ	ᐆ	ᑭ	ᕈ	ᐸ	ᑲ	ᕗ	ᓄ	ᓇ	ᔪ	ᓯ	ᒥ
ᔪ	ᓇ	ᓄ	ᖁ	ᓪ	ᐅ	ᑐ	ᕗ	ᓯ	ᖏ	ᑕ	ᐆ	ᐳ	ᑎ	ᒋ	ᐃ	ᓂ	ᖅ

ᐳᔪᕐᓗᒃ ᐊᕙᑎᒥᒃ ᑲᒪᑦᑎᐊᕐᓂᖅ ᐸᐅᖅ ᓯᓚᐅᑉ ᐊᓯᔾᔨᖅᐸᓪᓕᐊᓂᖓ

ᐳᔫᓂᖅ ᐱᐅᖅᓱᐊᕐᓂᖅ ᐆᒪᔪᕐᓂᑦ ᐳᓪᓚ ᐊᓂᕐᓂᖅᖃᕐᓇᖅᑐᖅ

ᐆᒪᔪᑦ ᓄᓇᐅᑉ ᐃᑭᐊᖓᓂ ᖁᐊᖅ

ᖃᐅᔨᒪᕕᑦ?

ᐅᑭᐅᖅᑕᖅᑐᖅ ᐅᖅᑰᓯᕙᓪᓕᐊᓂᖅᖃᖅᐳᖅ ᐱᖓᓱᐊᖅᓱᕐᓗᐊᖅᑐᒥᒃ ᓱᒃᑲᓂᓕᖏᒃ ᓄᓇᕐᔪᐊᒥ! ᐃᒫᒃ ᑐᑭᓕᒃ ᓯᑯ ᐊᐅᒃᐸᓪᓕᐊᓕᖅᑐᖅ, ᐊᒃᑐᐃᓪᓗᓂ ᐆᒪᔪᓂᒃ ᐊᐅᓪᓛᖅᑕᕐᓂᕐᒥᒃᓗ.

ᑭᒃᑯᓕᒫᑦ ᐃᑲᔪᕈᓇᖅᐳᑦ ᓯᓚᐅᑉ ᐊᓯᔾᔨᖅᐸᓪᓕᐊᓂᖓᓂᒃ ᐊᒃᑐᐃᙱᑎᑦᑎᒃᑲᓇᓂᕐᑯᓗᒋᑦ ᐅᓪᓗᑕᒫᖅ ᐱᕙᒃᑕᖏᓇᓂᒃ, ᒪᑯᓂᖓ ᐃᑯᒪᓂᒃ ᐃᓪᓗᒥᐅᑕᓂᒃᓗ ᐊᑐᙱᑦᑐᓂᒃ ᖃᒥᙱᑎᑦᑎᖃᑦᑕᕐᓂᖅ, ᐊᑐᓕᒃᑲᓇᓂᖃᑦᑕᕐᓂᖅ ᖃᑦᑖᕐᔪᓛᓂᒃ ᐊᐅᒃᑕᔫᓂᓪᓗ, ᐊᒻᒪᓗ ᐱᓱᖓᖃᑦᑕᕐᓂᖅ ᐱᓱᑎᖃᑦᑕᕐᓂᖅ ᐊᐅᓚᐅᑎᓕᖕᓂᐅᙱᖏᖓᖅᑐᒥᒃ ᐊᑐᖃᑦᑕᕐᓂᖅ.

ᓯᓚᐅᑉ ᐅᖅᑰᓯᕙᓪᓕᐊᓂᖓᓄᑦ, ᓄᓇᐅᑉ ᐃᑭᐊᓂ ᖁᐊᖅ ᓄᓇᕗᒻᒥ ᐊᐅᒃᐸᓪᓕᐊᓕᖅᑐᖅ. ᐊᐅᒃᐸᓪᓕᐊᓂᖓᓄᑦ ᓄᓇ ᐃᓂᓪᓚᖓᑦᑎᐊᕈᓐᓃᖅᐳᖅ, ᐊᑦᑐᐃᓪᓗᓂ ᐃᒡᓗᐃᑦ ᐃᓂᖏᓐᓂᒃ, ᐊᖅᑯᑎᓂᒃ, ᐊᒻᒪᓗ ᒥᕝᕕᖕᓂᒃ.

ᓯᓚᐅᑉ ᐅᖅᑰᓯᕙᓪᓕᐊᓂᖓ ᓯᓚᕈᔪᖅᑲᓂᖅᓴᐅᓕᖅᐳᖅ, ᒪᑯᓂᖓ ᐱᖅᓱᖅᓂᖅ, ᖃᓐᓂᖅᑲᑦᑕᕐᓂᖅ, ᓯᓚᐅᑉ ᐃᔾᔭᐃᓪᓕᕙᓪᓕᐊᓂᖓ, ᖃᒥᖅᑲᑦᑕᕐᓂᖅ, ᐊᒻᒪᓗ ᓇᐸᖅᑐᖅᑲᕐᕕᑦ ᐃᑯᐊᓚᖅᑲᑦᑕᕐᓂᖏᑦ.

ᓇᓚᐅᑦᑖᕐᓂᖅ

1 ᐅᖅᑰᓯᑎᑦᑎᔪᓐᓇᖅᑐᑦ ᐳᓪᓚᑦ ᐱᐅᙱᑦᑐᐃᓐᓇᐅᕙᑦ ᓄᓇᕐᔪᐊᑦᑕ ᓯᓚᖓᓄᑦ?

a) ᐃ, ᓄᖑᓴᐃᔪᓐᓇᕐᒪᑕ ᐃᒐᓚᐅᔾᔭᕐᓂᒃ
b) ᐃ, ᓯᓚᒥᒃ ᓱᕈᖅᓴᐃᔾᔪᑕᐅᖓᑕ
c) ᐋᒃᑲ, ᓯᕿᓂᐅᑉ ᐊᑭᖏᖕᓂᖓᓂᒃ ᓴᐳᒥᔾᔪᑕᐅᖓᑕ
d) ᐋᒃᑲ, ᓄᓇᕐᔪᐊᑦᑎᓐᓄᑦ ᐅᖅᑰᔾᔪᑕᐅᖓᑕ

2 ᑭᓯᕙ ᓯᓚᑦᑎᓐᓄᑦ ᐅᖅᑰᓯᕙᓪᓕᐊᔾᔪᑎᑦ?

a) ᓄᓇᕐᔪᐊᑦᑕ ᐃᓕᖅᑰᓯᖓ
b) ᐅᑕᑭᓇᐅᑉ ᖃᕐᓂᖓ
c) ᐃᓄᐃᑦ ᐱᓕᕆᐊᖏᓐᓄᑦ ᒪᑯᓂᖓ ᐃᑭᑦᑎᖃᑦᑕᕐᓂᖏᑦ ᐅᖅᓱᐊᓗᖕᓂᒃ
d) ᓱᕿᓂᐅᑉ ᐊᑭᖏᓐᓂᖓᑕ ᐆᓇᖅᓱᕙᓪᓕᐊᓂᖓ

3 ᖃᓄᖅ ᓯᓚᒧᑦ ᐅᖅᑰᓯᕙᓪᓕᐊᓂᖅ ᐃᑲᔪᕐᓂᖅᖃᖅᐸ ᓄᓇᕐᔪᐊᑦ ᓯᓚᒋᒐᔪᒃᑕᖓᓄᑦ?

a) ᐊᓂᕐᓂᖅᖃᓇᖅᑑᑦ ᑕᕐᕆᑎᑦᑎᓯᒪᓂᖓᓄᑦ ᓱᕿᓂᐅᑉ ᐊᑭᖏᖕᓂᖓᓂᒃ
b) ᓄᓇᕐᔪᐊᑦ ᐆᓇᕐᓂᖓᓂᒃ ᐊᓂᑎᑦᑎᙱᓐᓂᖓᓄᑦ ᓯᓚᐃᓐᓇᕐᒧᑦ
c) ᑎᔾᔭᑦᑖᑎᑦᑎᓂᖓᓄᑦ ᓱᕿᓂᐅᑉ ᐊᑭᖏᖕᓂᖓᓂᒃ ᓯᓚᐃᓐᓇᕐᒧᑦ
d) ᓱᒃᑲᓕᑎᑦᑎᒋᐊᕐᓂᖓᓄᑦ ᓄᓇᕐᔪᐊᑦ ᑲᐃᕙᓪᓕᖑᓂᖓᓂᒃ

4 ᓇᓪᓕᐊᖑᕙ ᐅᖅᑰᐅᓯᖅ ᑐᑭᖃᖅᑐᖅ ᓴᐳᔾᔨᓇᓯᖕᓂᕐᒥᒃᐱᕈᖅᑐᓂᒃ ᐆᒪᔪᕐᓂᓪᓗ ᓯᓚᐅᑉ ᐊᓯᔾᔨᖅᐸᓪᓕᐊᓂᖓᓂᒃ?

a) ᓱᖏᐅᑎᓂᖅ
b) ᒥᒃᓱᒋᐊᖅᑎᑦᑎᓂᖅ
c) ᐊᓯᐅᔾᔭᐃᖅᓯᓂᖅ
d) ᓱᕿᓯᖅᑕᐃᓕᑎᑦᑎᓂᖅ ᐊᕙᑎᒥᒃ

5 ᐃᓄᐃᑦ ᑭᓯᓕᓇᔪᓐᓇᖅᐸᑦ ᓴᐳᔾᔨᓇᓯᒃᓗᑎᒃ ᐊᕙᑎᑦᑎᓐᓂᒃ?

a) ᐊᑐᖅᐸᒃᓗᑎᒃ ᐊᐅᒃᑕᔫᓂᒃ ᓂᕿᒧᑦ ᐆᒃᓴᓂᒃ
b) ᓄᓇᓯᐅᑎᖓᖅᐸᒃᓗᑎᒃ ᐱᓱᖏᖓᖅᓗᑎᒃ ᑐᒃᑲᕆᐊᓕᖏᖓᖅᓗᑎᒃᓗ
c) ᐊᑐᓕᖅᑭᒃᐸᒃᓗᑕ ᐊᑐᓕᖅᑭᒪᒃᓴᓂᒃᓗ ᓂᐅᕕᖅᐸᒃᓗᑕ
d) ᖃᐅᒪᕗᑦ ᖃᐅᒃᒪᑏᓐᓇᖅᐸᒃᓗᒋᑦ ᐊᖏᕐᕋᕐᑎᓐᓂ ᐃᖅᑲᓇᐃᓴᓇᐊᖅᓯᒪᒐᓗᐊᕐᓗᑕ ᐃᓕᓐᓂᐊᓇᐊᖅᓯᒪᒐᓗᐊᕐᓗᑕᓗᓐᓃᓪᑦ

ᑭᓴᑎᒋᖅ: 1.ᓚ / 2.ᑯ / 3.ᓚ / 4.ᓚ / 5.ᑲ

ᐊᓯᔾᑏᖅᑭᑦᑐᖅᓯᐅᕐᓂᖅ

ᐅᑯᓇᓂ 11-ᖑᕗᑦ ᐊᔾᔨᒌᙱᓐᓂᓖᑦ ᑎᑎᖅᑐᒐᖅᓯᒪᔪᓂᒃ. ᓇᓂᔭᐃᓐᓇᕆᒍᓐᓇᖅᐱᒋᑦ?

ᓄᓇᒧᑦᑯᓐ ᓇᓗᑕᕐᓴᕐᑯᓐᓂ ᖃᒃᑐᑕᓗᑯ ᓄᑎᑦᑎᓯᐊᕐᓂᑎᕐᑏ ᓄᑕᕐᓂᕐᒧᖕᓂᕐᒧᓂᕐᑯᓂᓯ ᓄᑦᑭᕐᓇᒃᑐᓂ (ᔪᕕ), ᓄᓇᒃᒥᓐᓂᕐᒥ ᓄᓐᓅᕐ, ᑭᓐᓂᕐᑯ, ᐊᑲᐅᓐᓇᐊᐅ ᐊᓐᓅᕐ: ᓄᑎᑦᑎᕐᑯᓐᓂ ᓇᓗᒥᑯᓐ ᓇᓗᑕᕐᓴᕐᑯᓐᓂ ᖃᒃᑐᑕᓗᑯ ᓄᑦᑎᑦᑎᓯᐊᕐᓂᑎᕐᑏ ᓄᑕᕐᓂᕐᒧᖕᓂᕐᒧᓂᕐᑯᓂᓯ ᓄᑦᑭᕐᓇᒃᑐᓂ (ᔪᕕ), ᓄᓇᒃᒥᓐᓂᕐᒥ ᓄᓐᓅᕐ, ᑭᓐᓂᕐᑯ, ᐊᑲᐅᓐᓇᐊᐅ ᐊᓐᓅᕐ: ᓄᑎᑦᑎᕐᑯᓐᓂ